NL1

Your news

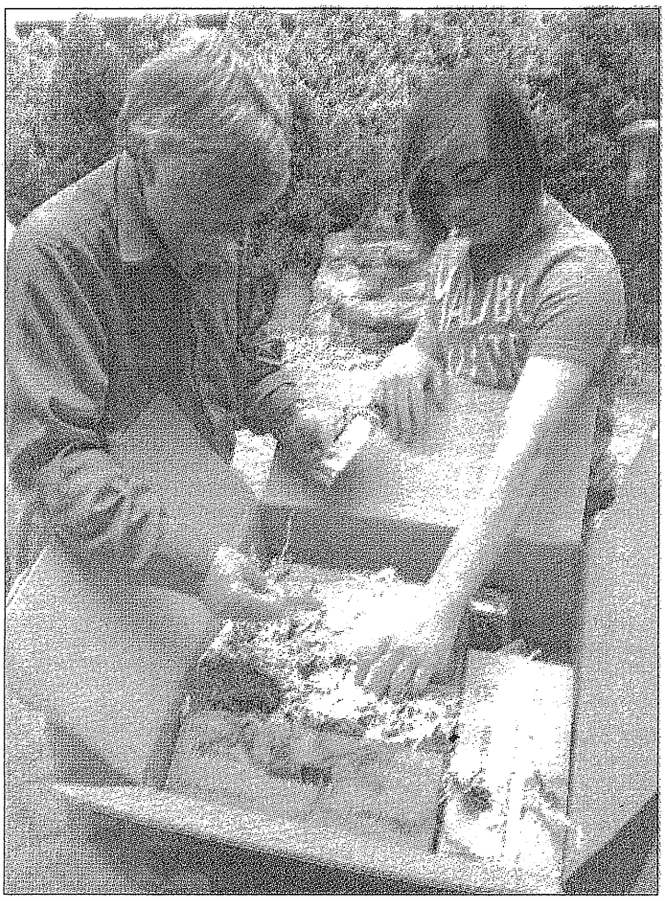

Dr. Mark Cannon and his youngest son, Keith, pack boxes decorated with red, white and blue streamers for the troops in Afghanistan.

Dentists send donations to the troops overseas

For Independence Day, the doctors of Associated Dental Specialists of Long Grove have been accepting donations of important essentials for the troops.

Drs. Cannon, Durbin and Tylka have already sent out packages to the troops for Easter, Halloween, Christmas and Valentine's Day. Previous packages included coffee, candy, toothbrushes, floss, brownies, Girl Scout cookies, hot chocolate mix, scarves, skin lotion, sun block, lip balm and many other items.

Patients of the pediatric and orthodontic specialty dental practice have contributed generously to the support the troops project.

Associated Dental Specialists of Long Grove will accept donations of needed items to send to the troops. For details, call (847) 634-6166 or e-mail cannon.m@comcast.net.

• *To submit Your news, send it to nbrcalendar@dailyherald.com.*

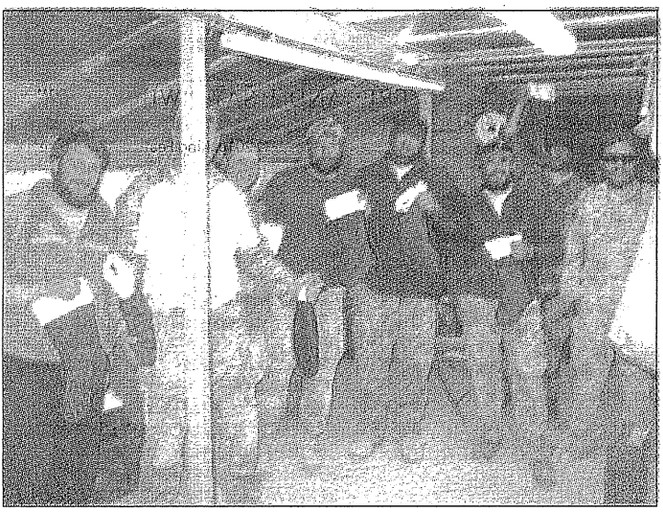

A special forces unit embedded with Afghanistan security forces enjoy the Christmas stockings sent to them by Associated Dental Specialists of Long Grove. The stockings included coffee, tea, cocoa mix, toothbrushes, floss, toothpaste, brownies, sun screen, lip balm and many other items.